

MAYNE ISLAND

2020 Fall Studio Tour

NOV 13-15

Friday, Saturday, Sunday



Studio 512

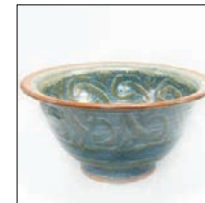

Quasimodo Pottery



Hawk and Rose Press

Discover the diverse and excellent artistry on Mayne Island and enjoy a chance to peek inside the studios of resident artists and artisans.

Appropriate Covid-19 protocols will be in effect.

Arts on Mayne is the Mayne Island branch of the **Southern Gulf Islands Arts Council**

1 Meadowmist Farm
Joyce Kallweit

380 Merryman Dr
Sat & Sun, 10am-2pm
www.meadowmistfarm.ca
250-539-3316 or 250-539-0858
Sheepskin pelts and woollen products, yarns and socks, and goats' milk soap made with natural and essential oils.

2 Hawk and Rose Press
Carolyn Howse

297 Wood Dale Drive
Fri-Sun, 10am-4pm
www.hawkandrose.ca
Instagram.com/hawkandrosepress
Tel: 250-514-2608
hawkandrosepress@gmail.com
Printmaking studio offering original works hand-printed on an etching press. Linocuts, metal etchings and contemporary collagraphs plus encaustic paintings and cards.

3 Minty Drive Art Studio
Glenn Payan

419 Minty Drive (blue gate)
Sunday only, 10am-4pm
www.glennpayan.com
Tel: 778-231-3483
glennpayan@gmail.com
Oil and acrylic paintings on canvas. This show will be a retrospective highlighting the changes in style and subject over the course of my career.

4 Tinkerers Retreat
Jürgen Engelhardt & Judith Solie-Engelhardt

417 Sunset Pl (corner of Sunset & Georgina Pt Rd)
Fri-Sun, 10am-4pm
Tel: 250-539-2280
mayne_tinkerers@yahoo.com
All products begin in our organic gardens: fresh apple juice, spicy pear and apple muffins, jams, jellies, healing salves, teas and tinctures.

5 Kim Korol Studio
Kim Korol

504 Bayview Drive
Fri-Sun, 10am-4pm
Facebook.com/kimkorolstudio
Instagram.com/kimkorol
Tel: 587-437-6139
kimkorol96@gmail.com
I am a ceramic artist making both sculptural and functional work. I also create large, detailed drawings using technical pens.

6 Studio 512
Donna Williams

512 Sandy Hook Rd
Sat & Sun only, 11am-4pm
Tel: 250-539-3693
Unique, hand-crafted silver and copper jewellery, original mixed-media paintings and photography. Clay works from guest artist Kit Maloney.

7 Maynely Cards
Tricia Hope

520 Sandy Hook Rd
Fri-Sat 10am-4pm
Sun 10am-1:30pm
punshooter@shaw.ca
Tel: 250-539-3273
Text: 250-539-6230
Hand-crafted, unique cards as well as books, boxes, shadowboxes and more.

8 EnVision Gallery & Gifts

574 Fernhill Rd
Fri-Sun, 10am-4pm
www.envisionmayne.ca
Facebook.com/EnVisionGallery
Instagram.com/EnVisionGallery
Tel: 250-222-8258
envisionmayne@gmail.com
Original fine art, jewellery, distinctive house-ware, décor and gifts, hand-crafted by local BC artisans.

9 Core Studios
Annette Witteman and Grace Garratt

490 Fernhill Rd
(Mayne Island Brewing Co)
Fri-Sun, 1-5pm
Instagram.com/core_studios
Paintings, digital art, small assemblages & sculptures

10 Quasimodo Pottery

492 Abbott Rd
Fri-Sun, 10am-4pm
Tel: 250-539-3296
quasimodo.pottery@shaw.ca
Stylish and durable stoneware pottery for daily use: mugs, bowls, oven-proof serving dishes and more. (Cash only)

11 Creative Ink & I Love Soup
Cheri Cooper

534 Arbutus Dr
Fri-Sun, 10am-4pm
www.ilovesoup.ca
Tel: 604-809-4115
sea_coop@hotmail.com
Wire wrapped home decor, hand-painted wine glasses and sterling silver jewellery plus dried soup mixes, suet bird feeders and succulent plants.

12 The Briary

639 Horton Bay Road
Fri-Sun, 10am-4pm
Facebook.com/briarypreserves
Tel: 250-884-2472
passaglia@gmail.com
Jams, jellies, chutneys, marmalades and infused vinegars. Weather permitting our market tent will feature expanded products in addition to our roadside stand.

13 Yellow Bird Art Studio
Deborah Strong

763 Steward Dr
Fri-Sun, 10am-4pm
www.strongart.ca
Facebook.com/DeborahStrongArt
Tel: 250-539-0500
strongart@telus.net
Lifelike drawings and colourful paintings of birds and animals in coloured pencil and hand-painted silk.

14 Mayne Lights
Heather Harris & Greg Martyn

796 Steward Dr
Fri-Sun, 10am-4pm
www.maynelights.com
Facebook.com/maynelights
Instagram.com/mayne_lights
Tel: 778-994-1349
maynelights@gmail.com
Made-on-Mayne source for sustainable, clean-burning coconut soy wax candles and beeswax food wraps.

15 Carver House Studio
Jose Holeman

414 Heck Hill Rd
Fri-Sun, 10am-4pm
www.carverhousestudio.com
Facebook.com/carverhousestudio
Tel: 250-661-5534
mariejoseholman@gmail.com
My passions are painting, stained glass and one-of-a-kind jewelry. My inspirations are nature and wildlife. Nomads Essentials will be my guest artisan during the tour.

16 Nomads Essentials
Barbara McIntyre

(Guest at Carver House Studio)
414 Heck Hill Rd
Fri-Sun, 10am-4pm
www.nomadsessentials.com
Facebook.com/nomadsessentials
Instagram.com/nomadsessentials
Tel: 250-222-3700
barbara@nomadsessentials.com
Natural, exotic essentials to nourish and rejuvenate your body and home. Hand-crafted artisan soaps, nourishing body care, and aromatic home products. Clean, fresh and healing.

17 Mayne Island Community Centre

Five artists will be showing their work at this location
See map on reverse for listings
Sat eve. 7-9pm & Sun 10am-4pm

Not all studios have the capacity to accept electronic payment so please carry cash.

www.artsontheislands.org/mayne-studio-tour



17 Mayne Island Community Centre

493 Felix Jack Rd.

Five artists will be showing their work at this location
Sat eve. 7-9pm & Sun 10am-4pm

A Camilleri Photography & Art

Ann Marie Camilleri

www.acamilleriphotography.com

Tel: 778-677-7122

Photographs of landscapes and local wildlife plus enchanting outdoor garden sculptures.

David Boal

www.davidboal.ca

Tel: 778-837-0070

boal@sfu.ca

My primary compositional interest is figurative, painting with acrylics in both realist and pop art styles, depending on the composition.

Chairis Katona Fine Arts

Chairis C. Katona

www.chairiskatona.com

[Facebook.com/chairis.k](https://www.facebook.com/chairis.k)

[Instagram.com/chai_kat](https://www.instagram.com/chai_kat)

Tel: 250-508-0721

chairis.katona@gmail.com

Mixed media and acrylic paintings and drawings on MDF board and wood.

Gardenia ~ LJ Brown Photography & Crafter

Lorie J Brown

[facebook.com/LJBrownPhotography](https://www.facebook.com/LJBrownPhotography)

[facebook.com/ljbphotography](https://www.facebook.com/ljbphotography)

GardeniaHomeandGarden

Tel: 250-539-5574

ljbphotography@shaw.ca

Local Mayne Island photography available as calendars, cards and canvases plus hand-painted Christmas ornaments and gifts.

West Coast Gnomes

Darrell Perfumo

www.westcoastgnomes.com

[Facebook.com/WestCoastGnomes](https://www.facebook.com/WestCoastGnomes)

[Instagram.com/Dperfumo](https://www.instagram.com/Dperfumo)

Tel: 778-887-0883

dperfumo@yahoo.com

I work in stoneware and porcelain clay. My pieces are a mixture of fantasy and reality, and each is hand-made here on Mayne Island.

MAYNE ISLAND

2020 Fall Studio Tour

NOV 13-15



* Covid-19 Guidelines for Visitors

- Wear masks and maintain social distancing
- Carry a pen for contact tracing sign-in
- Use available sanitizer
- Avoid touching items (ask for help if you wish to make a purchase)

Thank you with your assistance in making this tour safe and enjoyable for all!